

# Symphony 1<sup>st</sup> Movement (Piano version) -1

伊部瑠玖

# Symphony 1<sup>st</sup> Movement (Piano version) -2

# Symphony 1<sup>st</sup> Movement (Piano version) -3

[illegible]

# Symphony 1<sup>st</sup> Movement (Piano version) -4

*ff*

Symphony 1<sup>st</sup> Movement (Piano version) -5

# Symphony 1<sup>st</sup> Movement (Piano version) -6

# Symphony 1<sup>st</sup> Movement (Piano version) -7

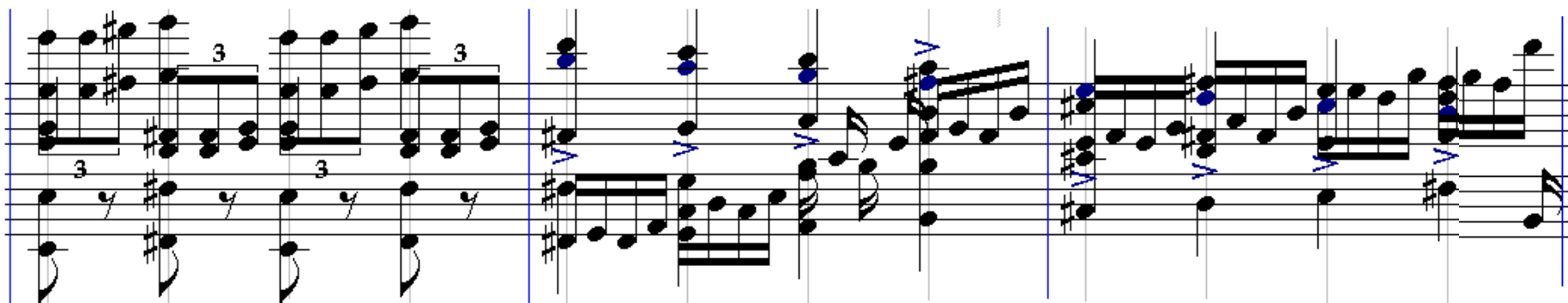

*f*

*cresc*

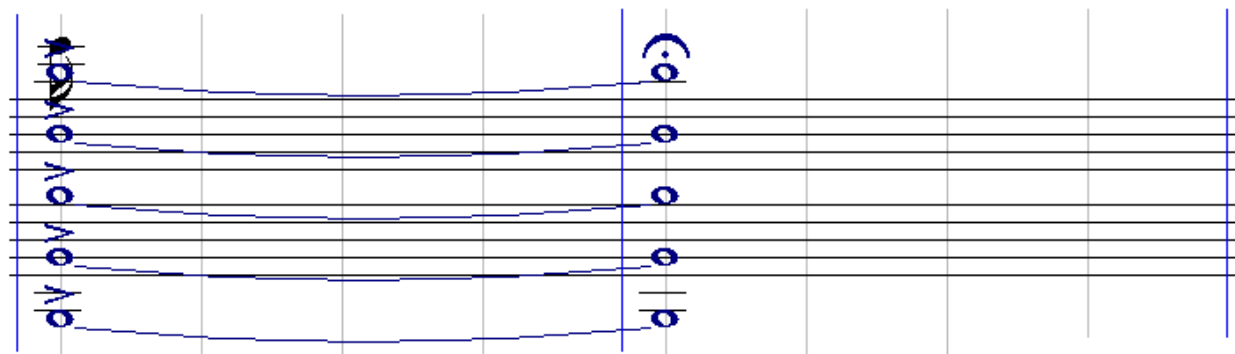

*ff*

*dim*

# Symphony 1<sup>st</sup> Movement (Piano version) -8

1.60

# Symphony 1<sup>st</sup> Movement (Piano version) -9

# Symphony 1<sup>st</sup> Movement (Piano version) -10

Symphony 1<sup>st</sup> Movement (Piano version) -11

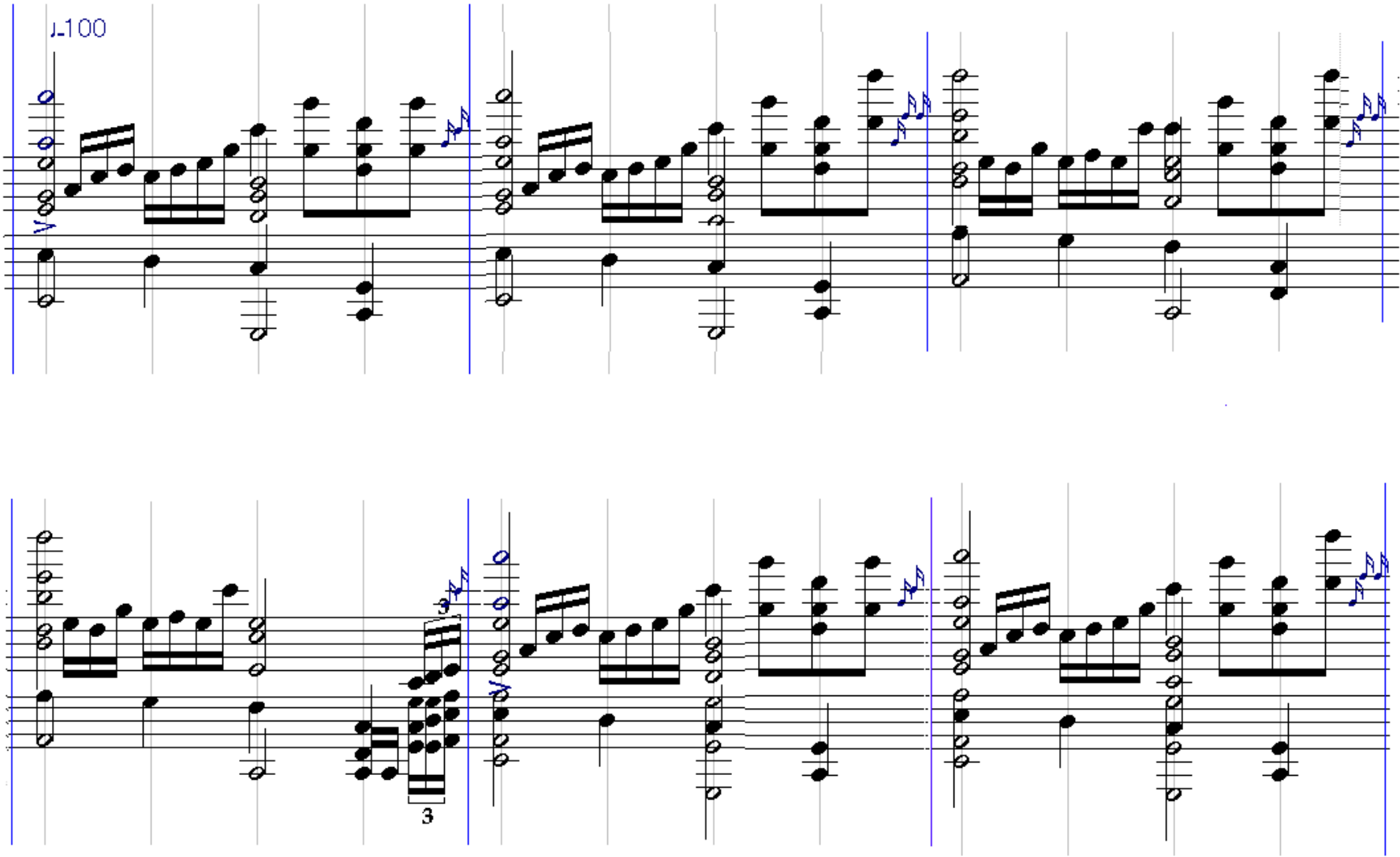

# Symphony 1<sup>st</sup> Movement (Piano version) -12

# Symphony 1<sup>st</sup> Movement (Piano version) -13

# Symphony 1<sup>st</sup> Movement (Piano version) -14

Symphony 1<sup>st</sup> Movement (Piano version) -15

**System 1:**

- Violin Staff:** Mirrors the piano's rhythmic intensity with similar chordal structures and triplets.

**System 2:**

- Violin Staff:** Features a more melodic line with triplets and a crescendo leading into a section marked **ff** (fortissimo).

Symphony 1<sup>st</sup> Movement (Piano version) -16

Symphony 1<sup>st</sup> Movement (Piano version) -17

Symphony 1<sup>st</sup> Movement (Piano version) -18

Symphony 1<sup>st</sup> Movement (Piano version) -19

170

# Symphony 2<sup>nd</sup> Movement (Piano version)-1

*With emotion and irony*

♩.140

*f*

*ff*

# Symphony 2<sup>nd</sup> Movement (Piano version)-2

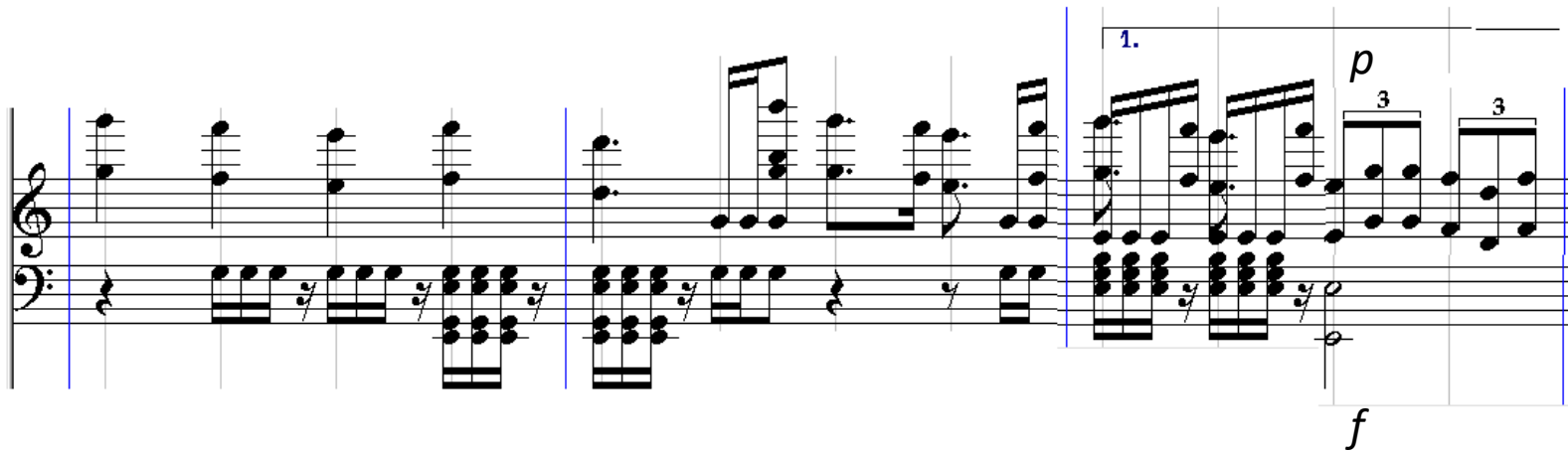
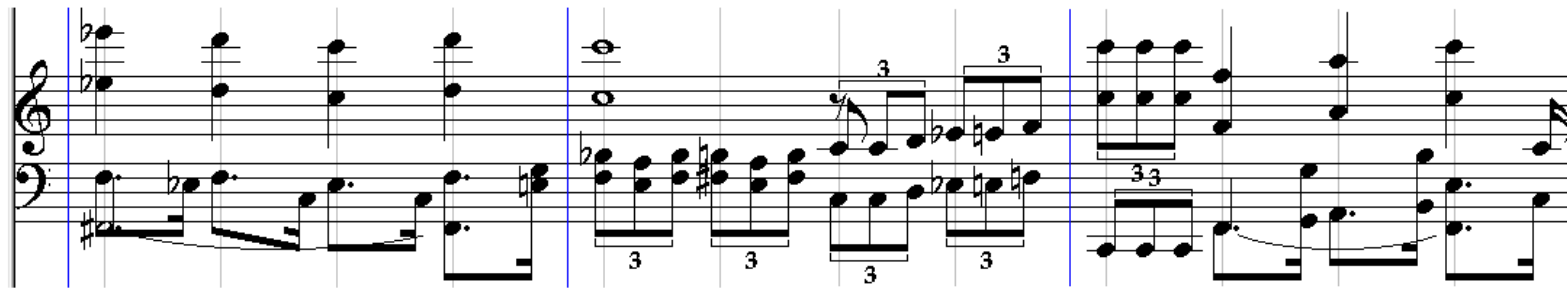

# Symphony 2<sup>nd</sup> Movement (Piano version)-3

# Symphony 2<sup>nd</sup> Movement (Piano version)-4

# Symphony 2<sup>nd</sup> Movement (Piano version)-5

155

*cresc*

*ff*

165

# Symphony 2<sup>nd</sup> Movement (Piano version)-6

*fff*

170

*tragicamente*

*p*

# Symphony 2<sup>nd</sup> Movement (Piano version)-7

# Symphony 2<sup>nd</sup> Movement (Piano version)-8

1.85

*cordiale*

*mp*

# Symphony 2<sup>nd</sup> Movement (Piano version)-9

1.70 *tragicamente*

*p*

9

# Symphony 2<sup>nd</sup> Movement (Piano version)-10

*pp* (pianissimo) dynamic marking is present in the second system.

# Symphony 2<sup>nd</sup> Movement (Piano version)-11

*With emotion and irony*

♩.140

*f*

*ff*

# Symphony 2<sup>nd</sup> Movement (Piano version)-12

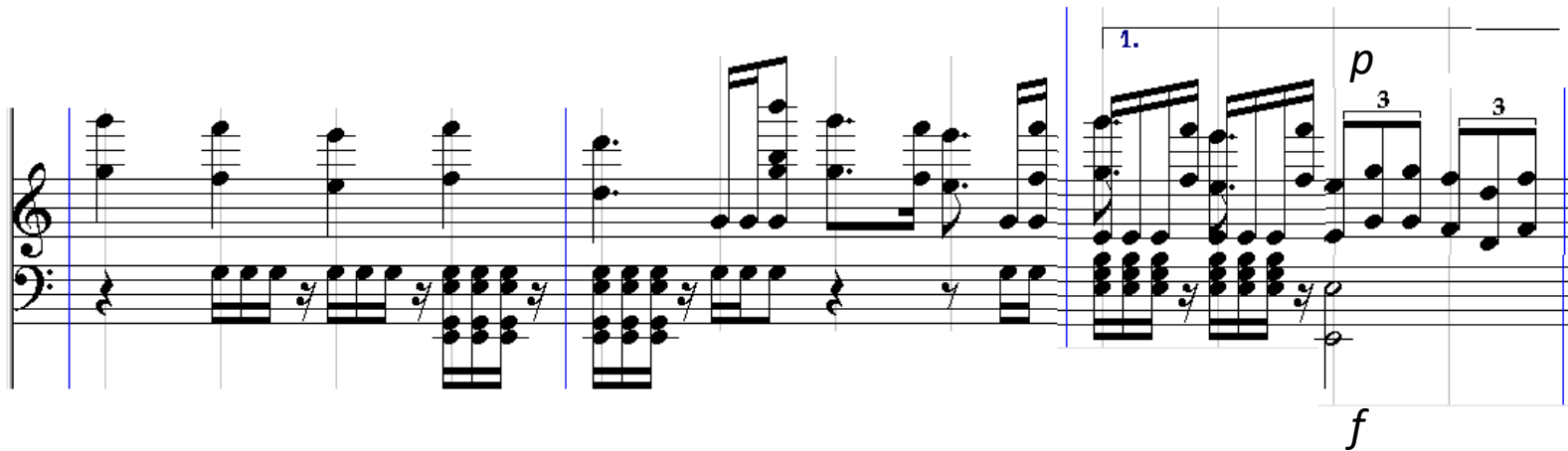
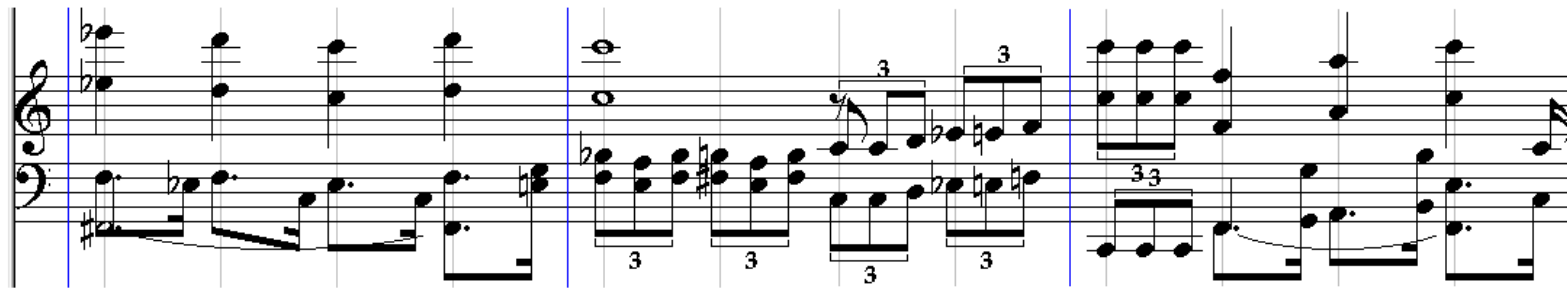

# Symphony 2<sup>nd</sup> Movement (Piano version)-13

[illegible]

# Symphony 2<sup>nd</sup> Movement (Piano version)-14

# Symphony 2<sup>nd</sup> Movement (Piano version)-15

# Symphony 2<sup>nd</sup> Movement (Piano version)-16

**Dynamic and Performance Markings:**

- fff** (fortissimo) is marked at the beginning of measure 1.
- dim** (diminuendo) is marked at the beginning of measure 13.
- rit** (ritardando) is marked at the beginning of measure 14.
- misteriosamente** (mysteriously) is marked at the beginning of measure 15.
- p** (piano) is marked at the beginning of measure 16.

# Symphony 2<sup>nd</sup> Movement (Piano version)-17

♩ 100

# Symphony 3<sup>rd</sup> Movement (Piano version)-1

1.72

*P (with religious feeling)*

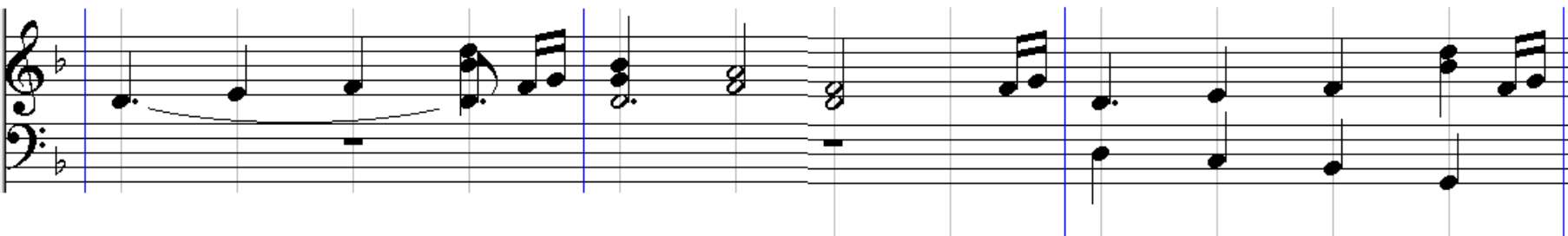

# Symphony 3<sup>rd</sup> Movement (Piano version)-2

# Symphony 3<sup>rd</sup> Movement (Piano version)-3

# Symphony 3<sup>rd</sup> Movement (Piano version)-4

$\text{♩} = 125$

5/4

5/4

3

3

2/4

2/4

$\text{♩} = 125$

4/4

4/4

*accel.* 3

$\text{♩} = 125$

4/4

4/4

*accel.* 3

5/4

5/4

2/4

2/4

3

3

# Symphony 3<sup>rd</sup> Movement (Piano version)-5

♩.120

*marziale*

♩.140

# Symphony 3<sup>rd</sup> Movement (Piano version)-6

Key features of the notation include:

- Time signature: 4/4.
- Key signature: One sharp (F#).
- Dynamic markings: *dim* (diminuendo) is present at the end of the third system.
- Articulation: Accents (*acc*) are used on certain notes.
- Phrasing: Slurs and ties are used to indicate phrasing and note continuation.
- Rehearsal marks: Vertical blue lines are placed at the beginning of measures 1, 5, and 9.

# Symphony 3<sup>rd</sup> Movement (Piano version)-7

150

*p (with religious feeling)*

# Symphony 3<sup>rd</sup> Movement (Piano version)-8

# Symphony 3<sup>rd</sup> Movement (Piano version)-9

3 3

3/4 3/4

*p*

3/4 3/4

172

*P (with religious feeling)*

*dim*

4/4 4/4

# Symphony 3<sup>rd</sup> Movement (Piano version)-10

# Symphony 3<sup>rd</sup> Movement (Piano version)-11

*dim*

# Symphony 4<sup>th</sup> Movement (Piano version)-1

# Symphony 4<sup>th</sup> Movement (Piano version)-2

*mf*

*mp*

# Symphony 4<sup>th</sup> Movement (Piano version)-3

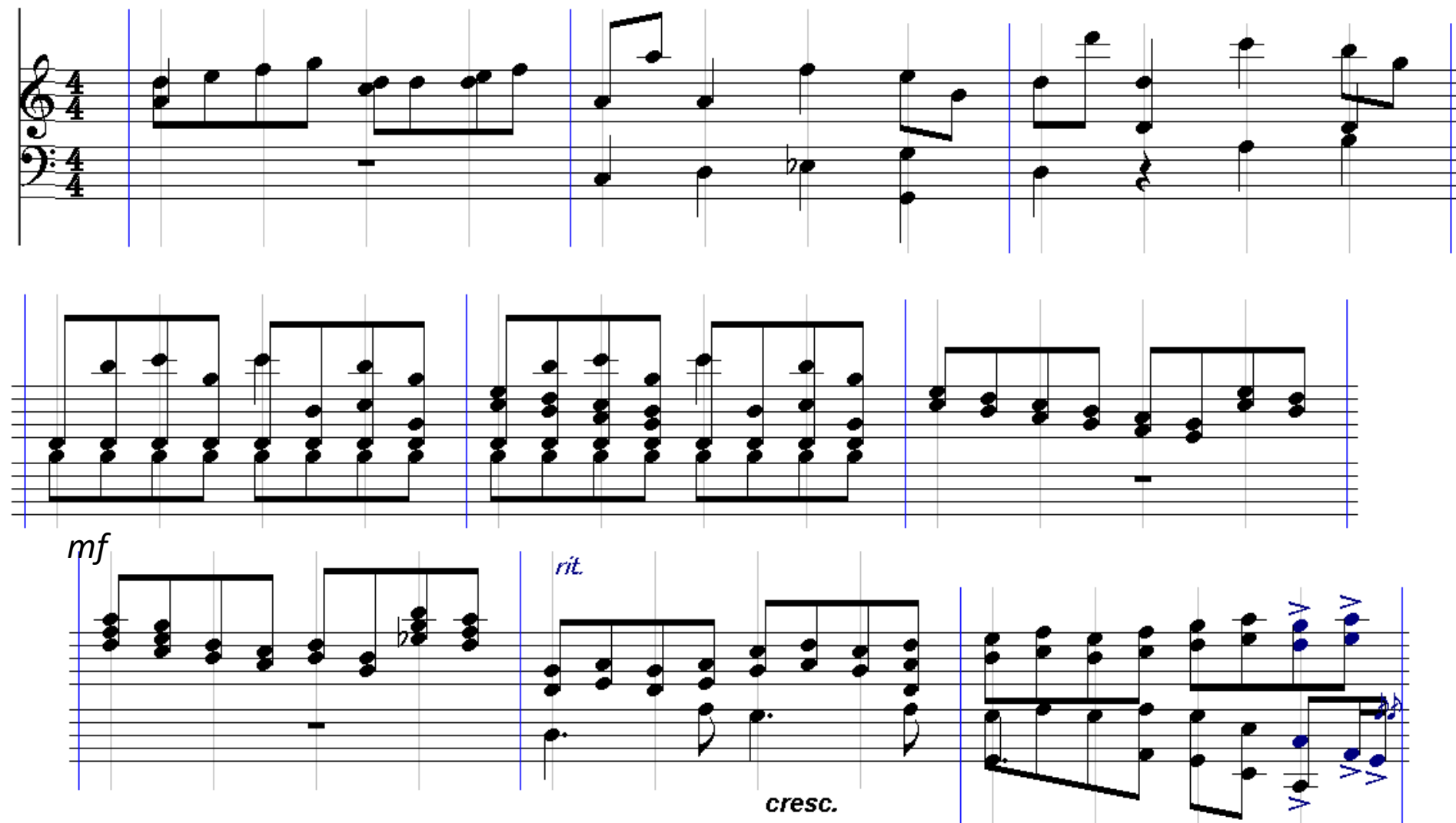

*mf*

*rit.*

*cresc.*

# Symphony 4<sup>th</sup> Movement (Piano version)-4

♩.120

*ff brillantemente*

*f*

# Symphony 4<sup>th</sup> Movement (Piano version)-5

# Symphony 4<sup>th</sup> Movement (Piano version)-6

# Symphony 4<sup>th</sup> Movement (Piano version)-7

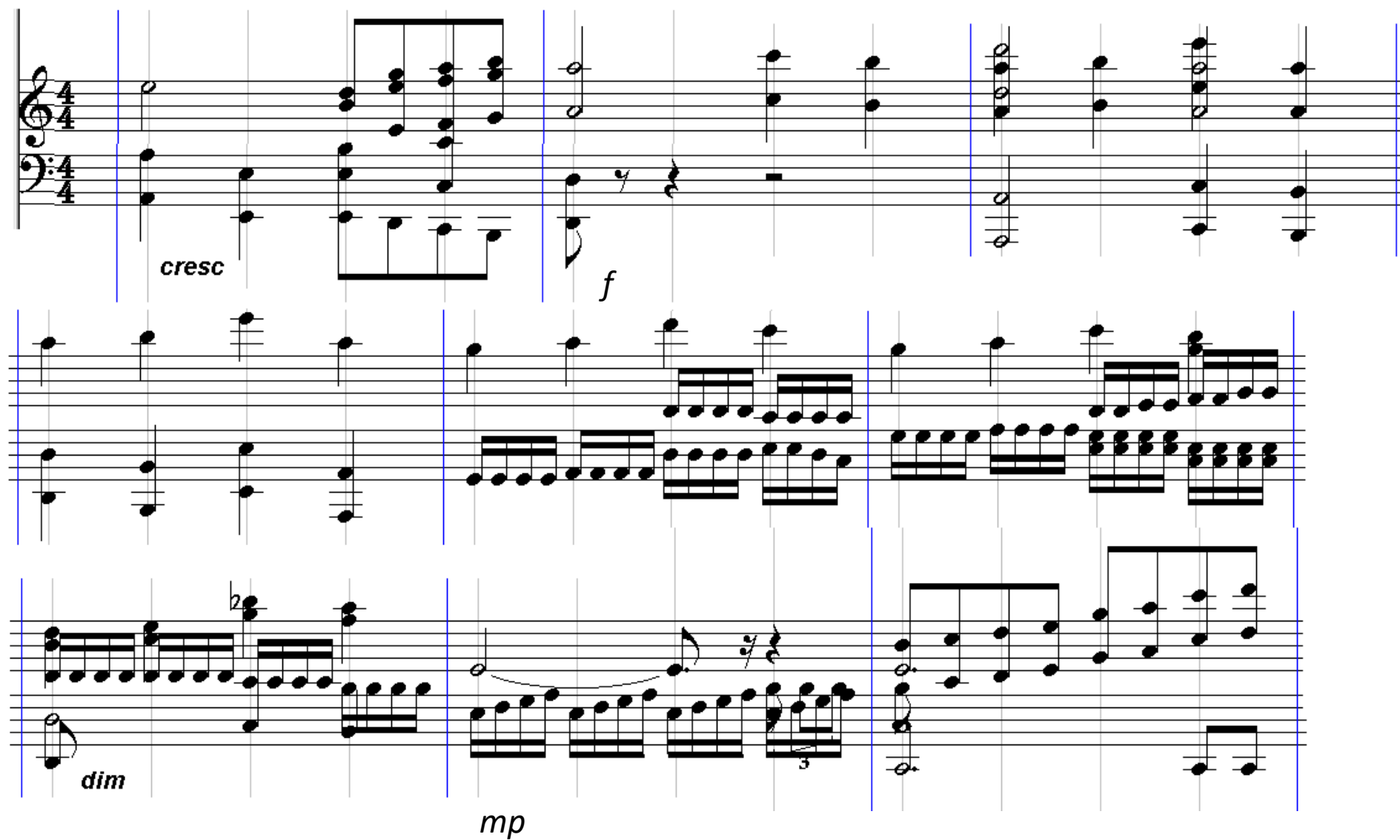

*cresc*

*f*

*dim*

*mp*

2

3

# Symphony 4<sup>th</sup> Movement (Piano version)-8

4/4

*mf*

*cresc*

*rit*

*f*

*cresc*

# Symphony 4<sup>th</sup> Movement (Piano version)-9

# Symphony 4<sup>th</sup> Movement (Piano version)-10

♩.108

*mf* *cresc*

*f* *energicamente*

# Symphony 4<sup>th</sup> Movement (Piano version)-11

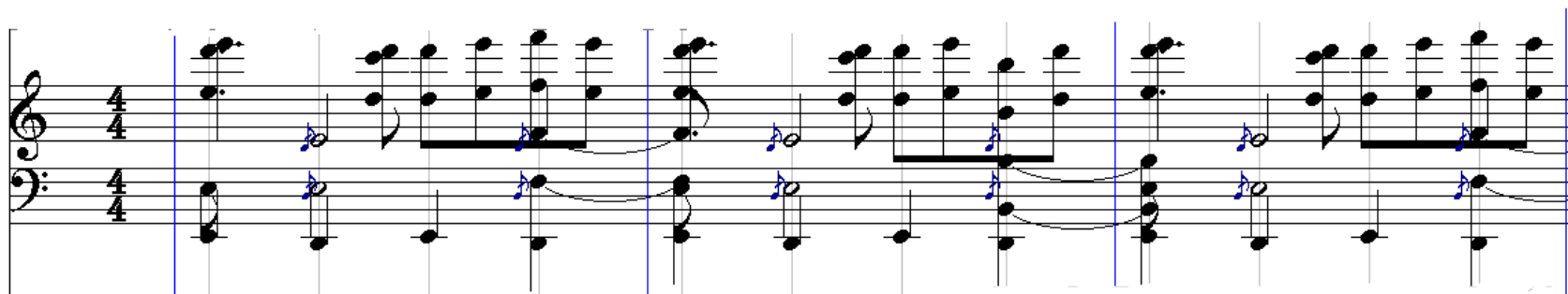

# Symphony 4<sup>th</sup> Movement (Piano version)-12

# Symphony 4<sup>th</sup> Movement (Piano version)-13

*mf* *meditativo*

# Symphony 4<sup>th</sup> Movement (Piano version)-14

The key signature is one sharp (F#), and the time signature is 4/4. The score includes various musical notations such as notes, rests, and triplets, which are indicated by a '3' and a bracket. Vertical blue lines are used to divide the measures. The first system shows a complex melodic line in the Treble staff and a rhythmic accompaniment in the Bass staff. The second system continues this pattern, with a first ending (marked '1.') and a second ending (marked '2.') leading to a repeat sign. The third system shows a continuation of the melodic and rhythmic themes.

# Symphony 4<sup>th</sup> Movement (Piano version)-15

# Symphony 4<sup>th</sup> Movement (Piano version)-16

*mf*

*mp*

# Symphony 4<sup>th</sup> Movement (Piano version)-17

# Symphony 4<sup>th</sup> Movement (Piano version)-18

♩.120

*ff brillantemente*

*f*

# Symphony 4<sup>th</sup> Movement (Piano version)-19

*cresc.*

*ff*

*f*

# Symphony 4<sup>th</sup> Movement (Piano version)-20

*rit.*

*dim*

*♩.120*

*mp*

*mf*

# Symphony 4<sup>th</sup> Movement (Piano version)-21

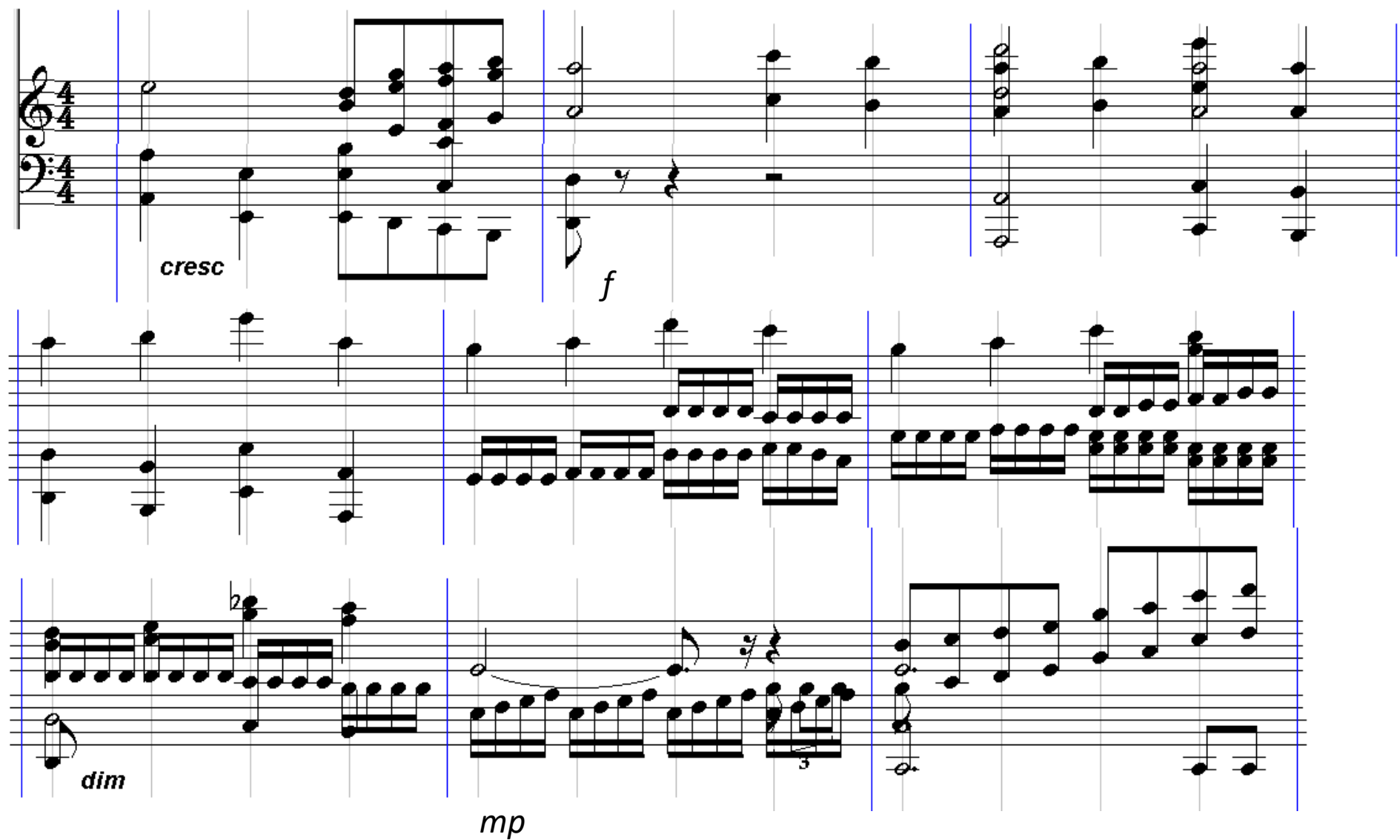

*cresc*

*f*

*dim*

*mp*

21

# Symphony 4<sup>th</sup> Movement (Piano version)-22

4/4

*cresc*

*rit*

*f*

*mf*

*cresc*

# Symphony 4<sup>th</sup> Movement (Piano version)-23

♩.120

*ff*

3

3

3

3

3

3

3

# Symphony 4<sup>th</sup> Movement (Piano version)-24

# Symphony 4<sup>th</sup> Movement (Piano version)-25

# Symphony 4<sup>th</sup> Movement (Piano version)-26

# Symphony 4<sup>th</sup> Movement (Piano version)-27

U.120

*p*

U.136

*cresc*

# Symphony 4<sup>th</sup> Movement (Piano version)-28

*brilliantly*

*ff*

# Symphony 4<sup>th</sup> Movement (Piano version)-29

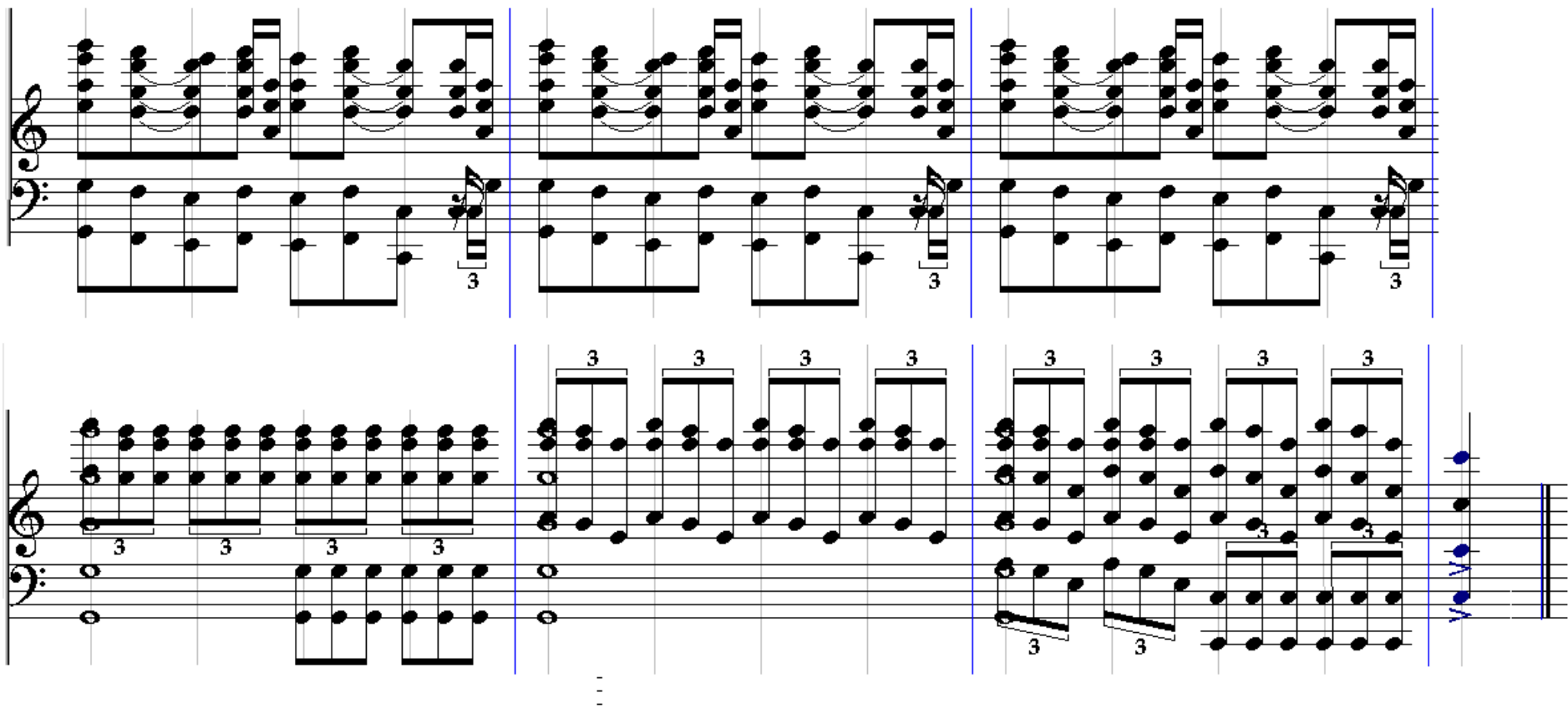
